

# Cheboygan County 4-H Record Book Goat Year 1

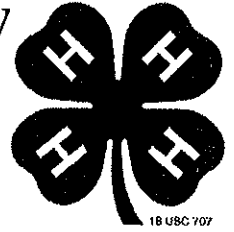

Place Beginning Project Picture Here

Place Ending Project Picture Here

Name: \_\_\_\_\_

Birthdate: \_\_\_\_\_

Address: \_\_\_\_\_

Club: \_\_\_\_\_

Years in 4-H: \_\_\_\_\_ Years in Project: \_\_\_\_\_

Member's Signature: \_\_\_\_\_

Parent's Signature: \_\_\_\_\_

Leader's Signature: \_\_\_\_\_

# The 4-H Pledge

*Draw a line to the correct word or write in the word.*

I pledge...

My \_\_\_\_\_ to clearer thinking,

My \_\_\_\_\_ to greater loyalty,

My \_\_\_\_\_ to larger service,

My \_\_\_\_\_ to better living,

for my club, my community,

my country and my world.

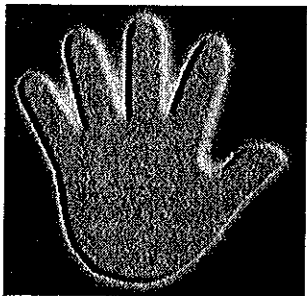

**Hands**

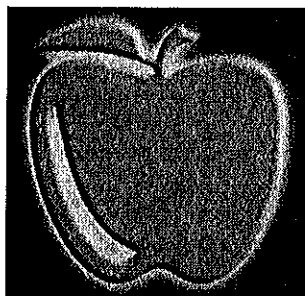

**Health**

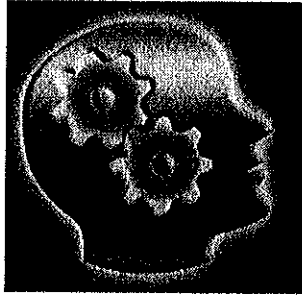

**Head**

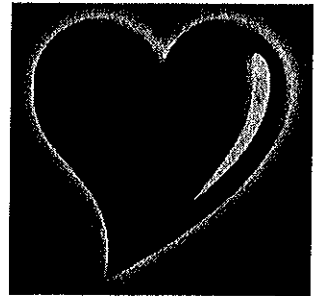

**Heart**

# Meetings / Participation

Keep track of meetings/events that you have participated in. Put a check in the appropriate month.

Description	Sep	Oct	Nov	Dec	Jan	Feb	Mar	Apr	May	Jun	Jul	Aug
Club Meetings (list)												
General Meetings (list)												
County Events: (list)												
State Events: (list)												
Community Service: (list)												
Committees: (list)												
Other: (list)												

Examples: Kettunen Center, Shows, Clinics, Workshops, etc.

# A Good Showperson....

*Circle True or False*

- True / False Wears dirty pants and shirts
- True / False Has animal clean and presentable
- True / False Talks to friends while in the show ring
- True / False Is polite to other exhibitors
- True / False Keeps the animal under control
- True / False Keeps eye contact with the judge
- True / False Gives up if the animal misbehaves
- True / False Helps other exhibitors with their animals
- True / False Wears sandals in the show arena
- True / False Sets up the animal in the proper position
- True / False Gets upset when they lose
- True / False Is on-time for their class
- True / False Says bad things about other exhibitors
- True / False Believes winning is everything
- True / False Remembers to have a good time

# Things a Judge Might Ask:

*Below are some questions that a judge might ask you about your animal while you are showing.*

1) What is your animal's name?

---

---

---

2) What is the breed of your animal?

---

---

---

3) What is the birth date of your animal?

---

---

---

4) How old is your animal?

---

---

---

5) How much does your animal weigh?

---

---

---

6) Is your animal a doe or a wether?

---

---

---

# Goat Body Parts

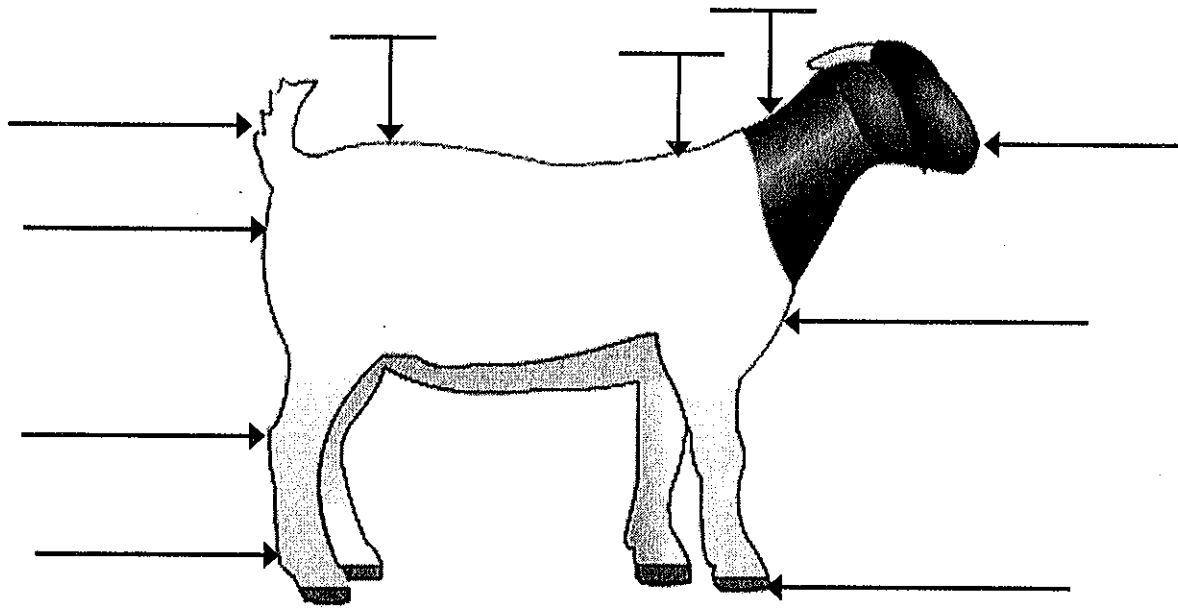

1. Brisket	3. Hock	5. Muzzle	7. Pin Bone	9. Tail
2. Dew	4. Hoof	6. Neck	8. Rump	10. Withers

## Goat Seek-A-Word

R	I	B	M	A	R	T	C	I	N	B	Y
E	C	K	H	Y	P	O	R	N	K	D	E
V	I	G	O	A	T	E	O	W	I	F	A
A	R	M	R	O	S	C	P	E	D	O	R
L	A	Q	N	Z	C	H	E	V	O	N	L
D	O	E	S	T	A	Y	L	O	R	C	I
H	R	A	C	H	E	L	Q	N	A	H	N
C	A	M	I	I	C	B	O	E	R	E	G
A	R	H	I	G	A	N	E	C	A	L	S
Z	Y	V	A	H	B	U	C	K	E	S	H

- |        |      |       |          |
|--------|------|-------|----------|
| BOER   | CROP | HORNS | RIB      |
| BUCK   | DOE  | KID   | THIGH    |
| CHEVON | GOAT | NECK  | YEARLING |

# Financial Summary

$$\boxed{\text{Ending Weight}} \text{ minus } \boxed{\text{Beginning Weight}} \text{ equals } \boxed{\text{Pounds Gained}} \text{ divided by } \boxed{\text{Days on Feed}} \text{ equals } \boxed{\text{Average Daily Gain}}$$

Record of Feed Expense		
Month	Type of Feed	Total Dollar Amount
TOTAL FEED EXPENSE		

Record of Other Expense		
Month	Type of Feed	Total Dollar Amount
TOTAL OTHER EXPENSE		

INCOME				
Ending Weight:	X	Market Price:	=	Income from Animal:
Other Income: (List items:)				
TOTAL INCOME				

EXPENSES	
Purchase price of animal (if homegrown = market value @ weigh in)	
Cost of Feed	
Cost of Other Expense	
TOTAL EXPENSES	
PROFIT / (LOSS): Income minus Expense (negative number equals a loss)	



# My Project Story



Handwriting practice lines consisting of 25 horizontal lines across the page.